

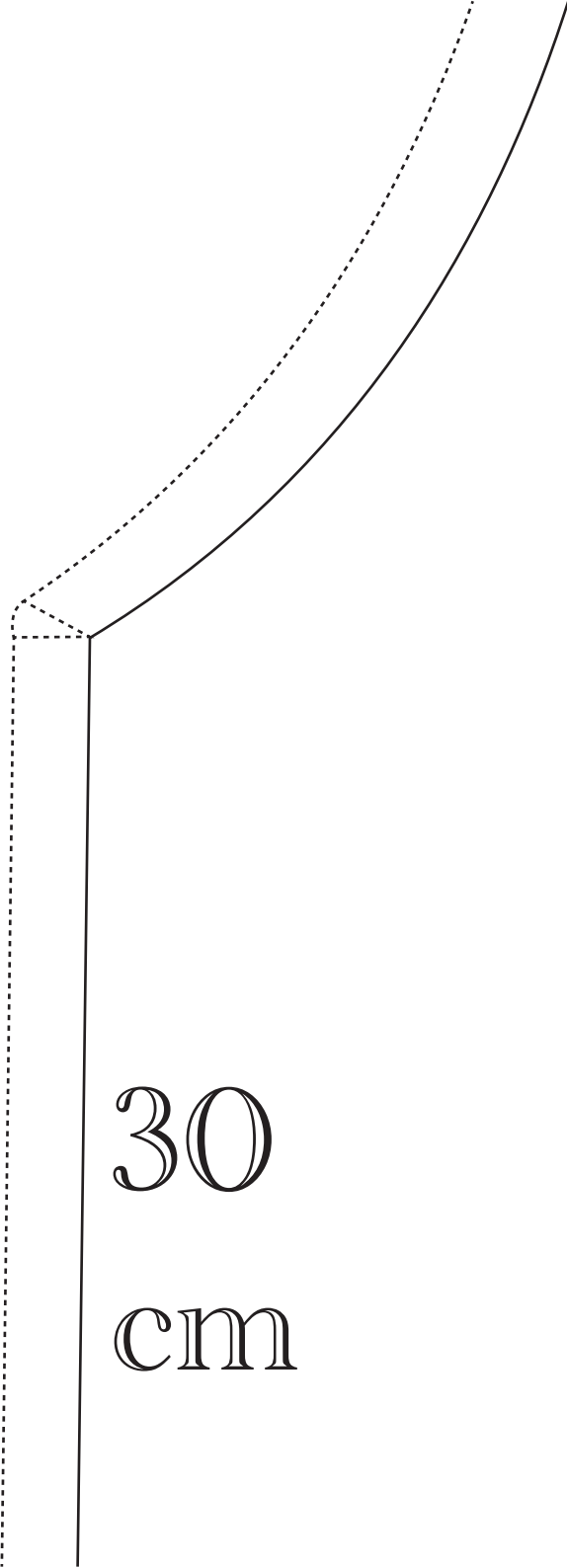

11,3 cm

The image shows a technical drawing of a curved object, possibly a part of a mechanical assembly. A dimension line is drawn along the top edge of the object, indicating a length of 11,3 cm. The drawing is composed of solid lines for the object's profile and dashed lines for the dimension line and its extension. The text '11,3 cm' is placed to the right of the dimension line. The drawing is set against a white background with black lines and text.



30  
cm

DOS



28,5 cm

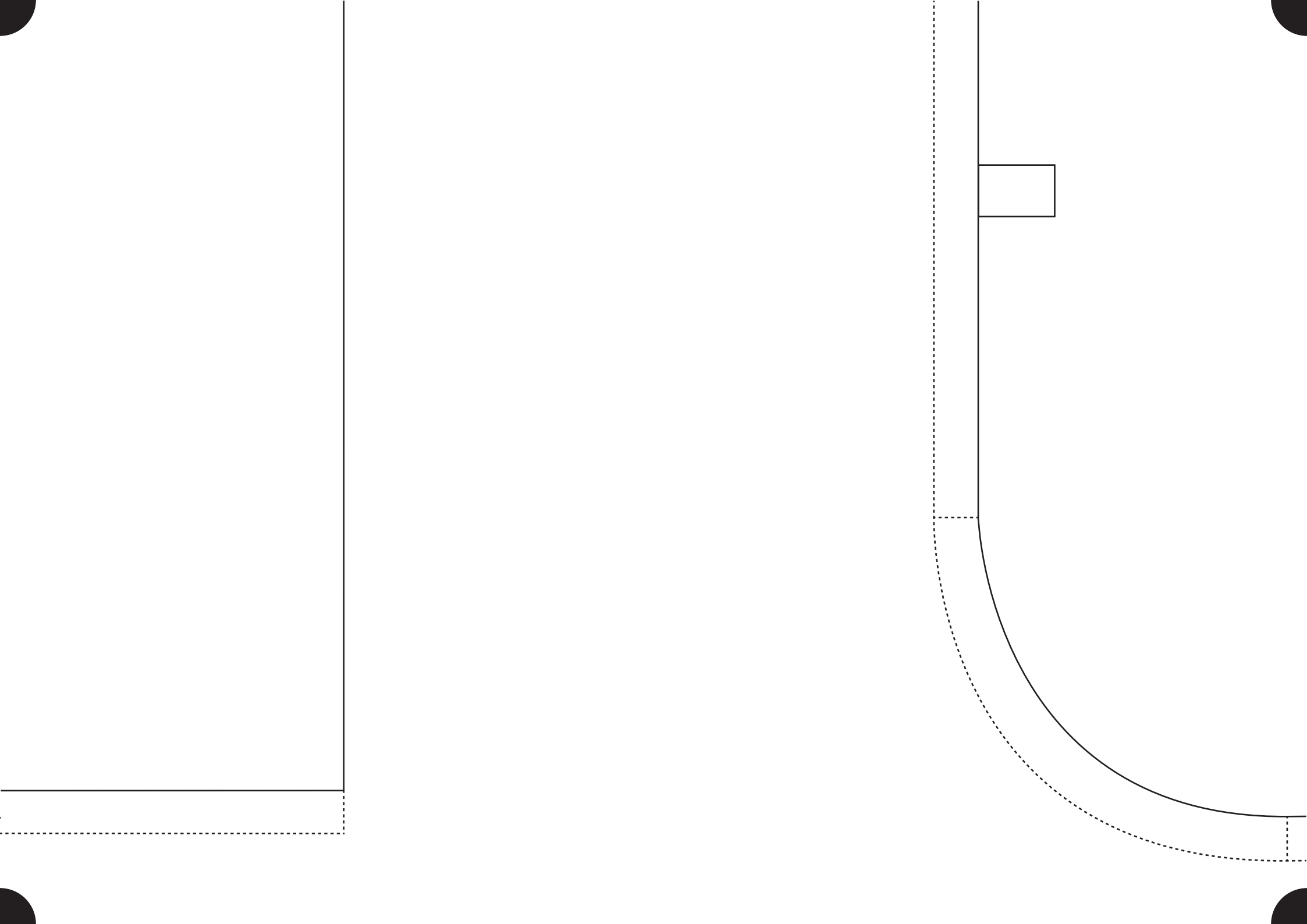

56,3

cm



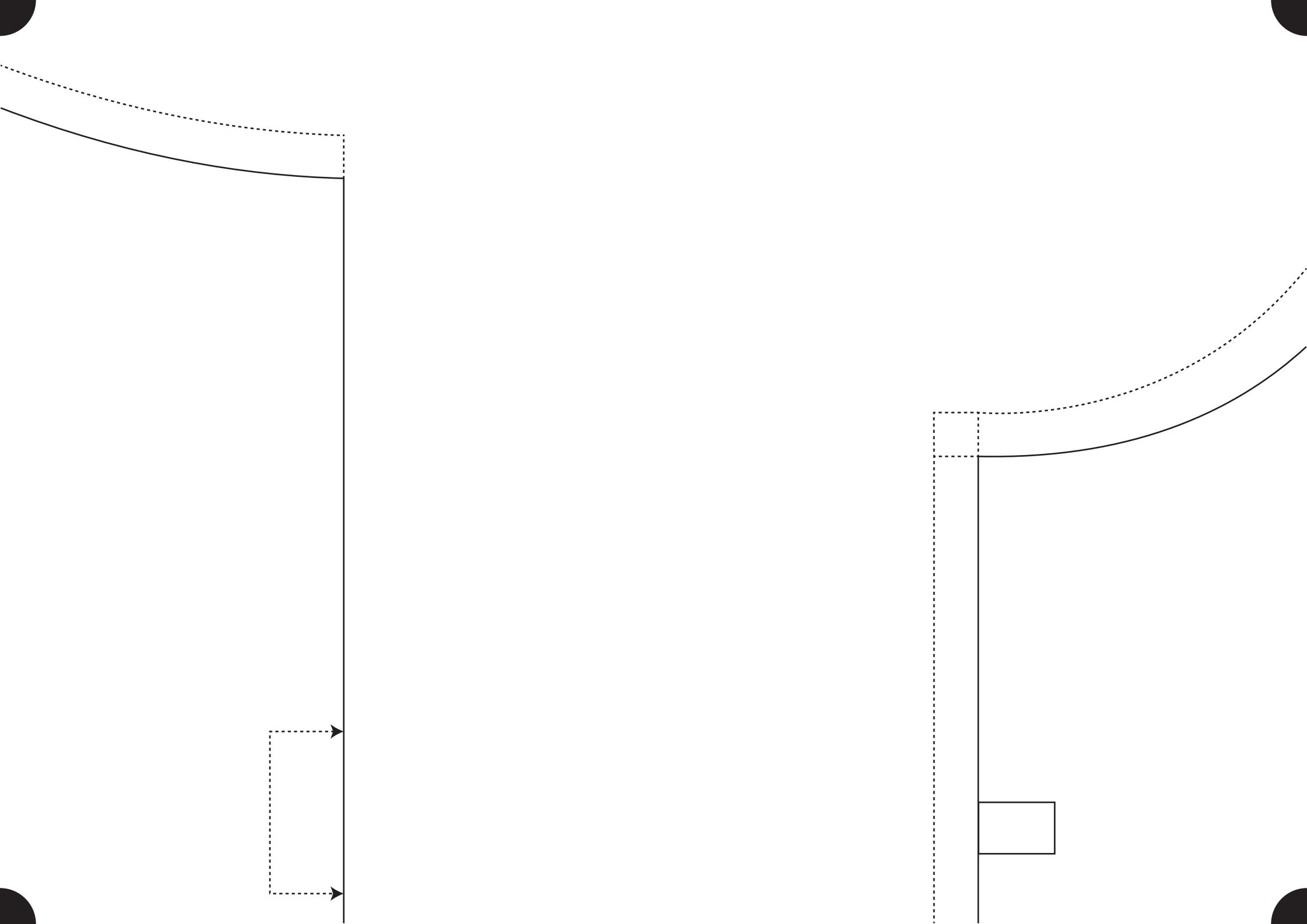

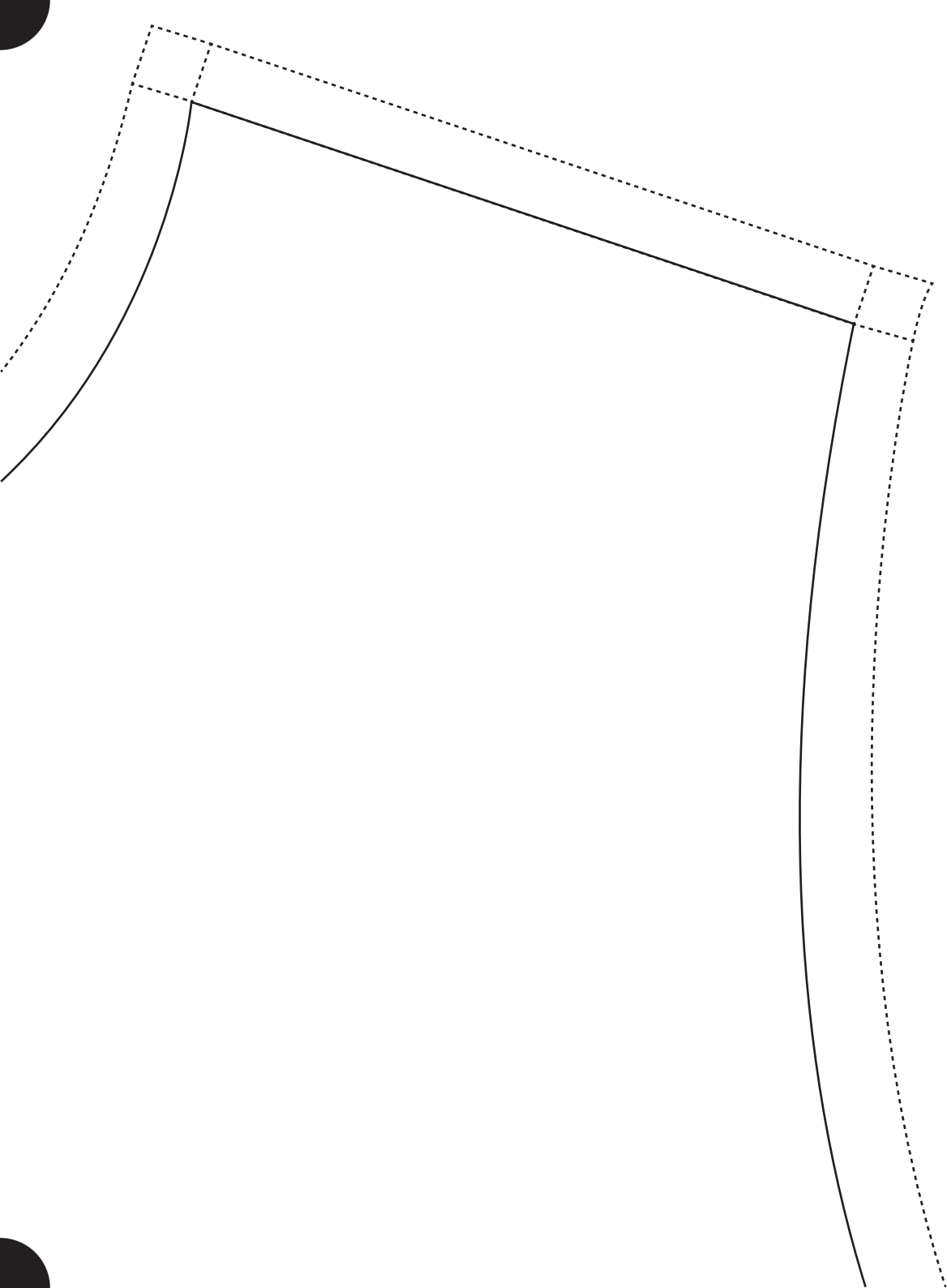

face avant

